

PLAN SHOWING THE PROPOSED SHOP AND GODOWN OF GROUND FLOOR, FIRST FLOOR AND SECOND FLOOR AT No. 35/1A1, THIRUMALAI NAGAR ANNEXE, SEEVARAM VILLAGE, CHENGALPUT MGR DISTRICT.

SCALE 1"=80" (1:100)

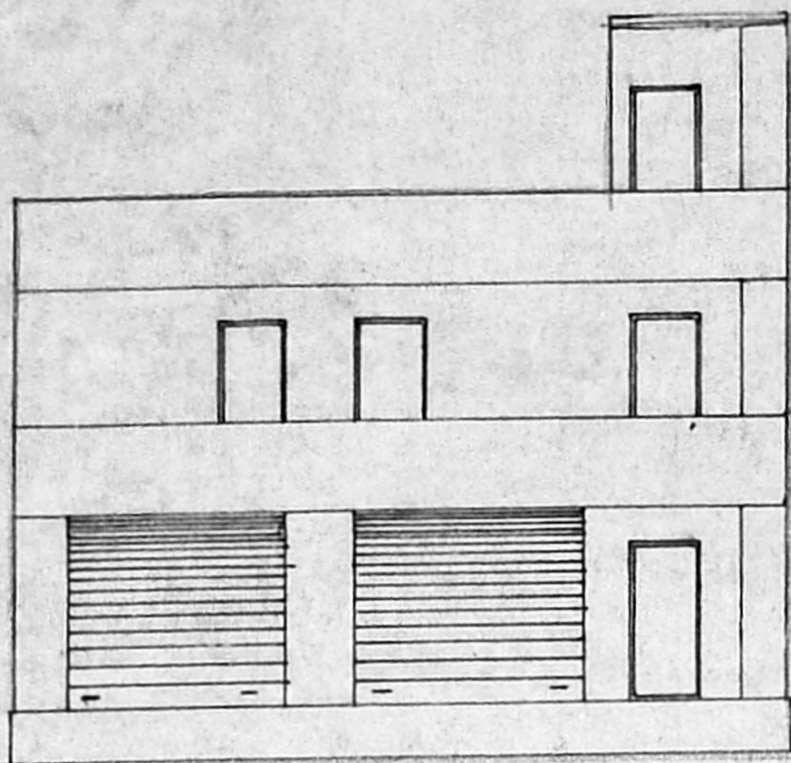

ELEVATION

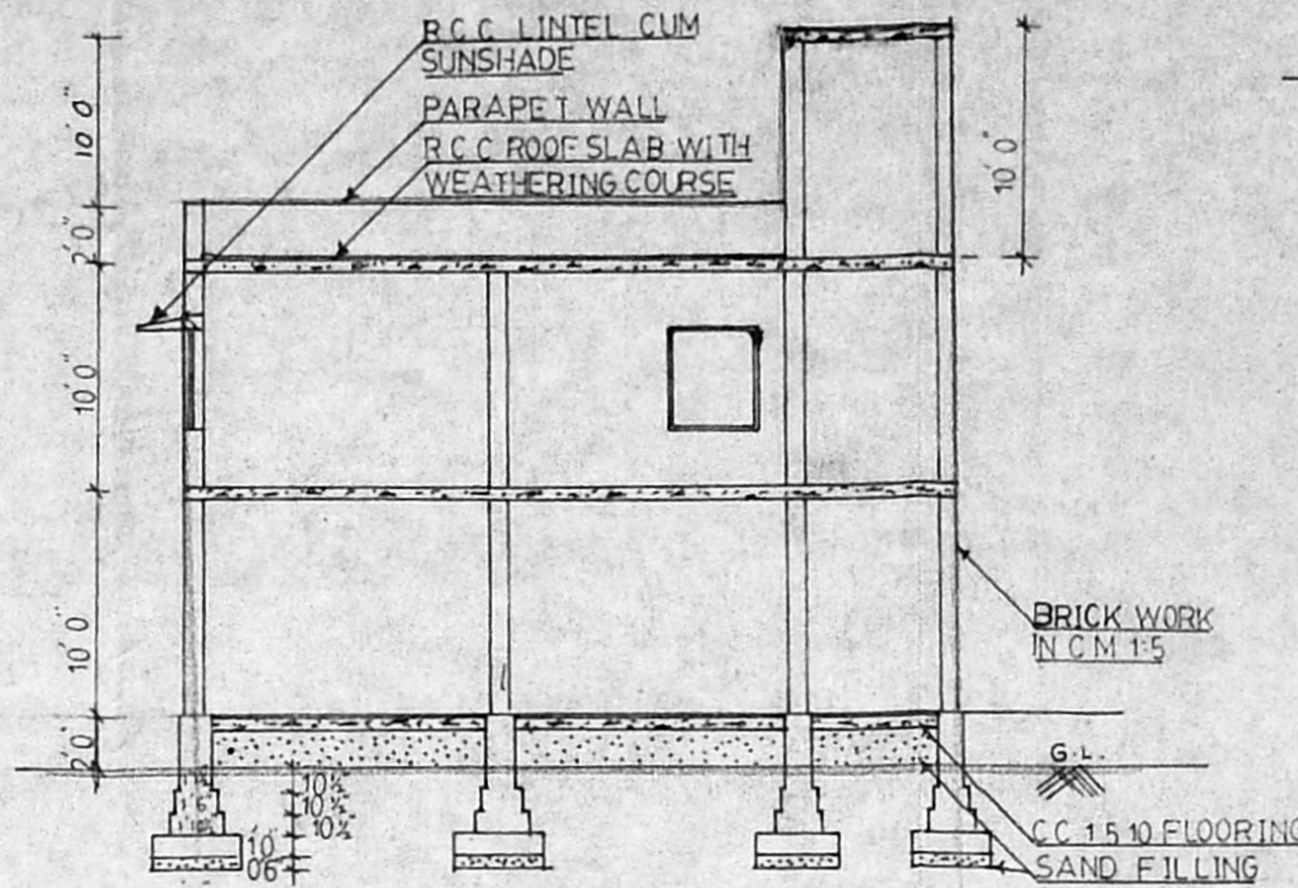

SECTION ON A B

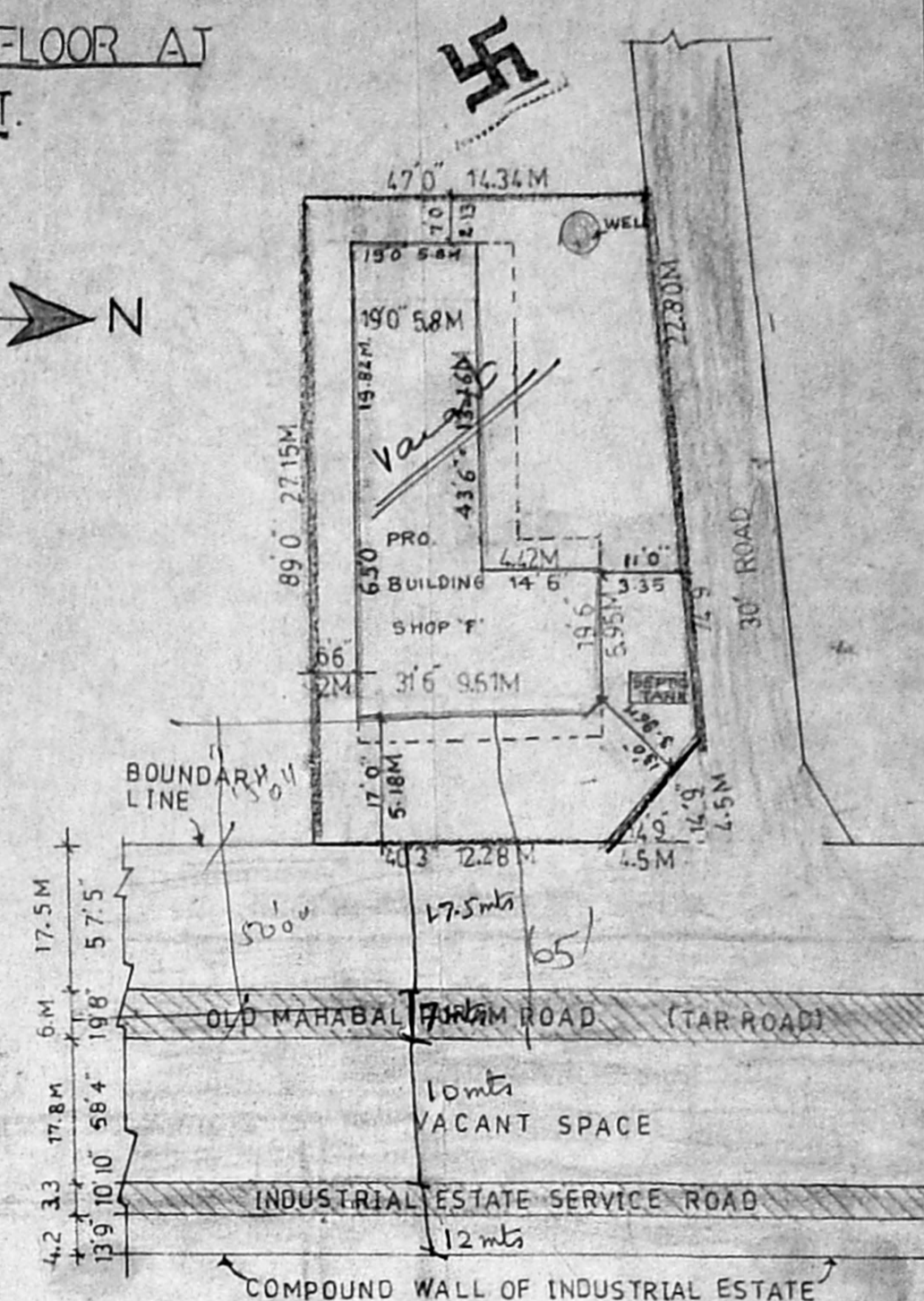

SITE PLAN
SCALE 1:300

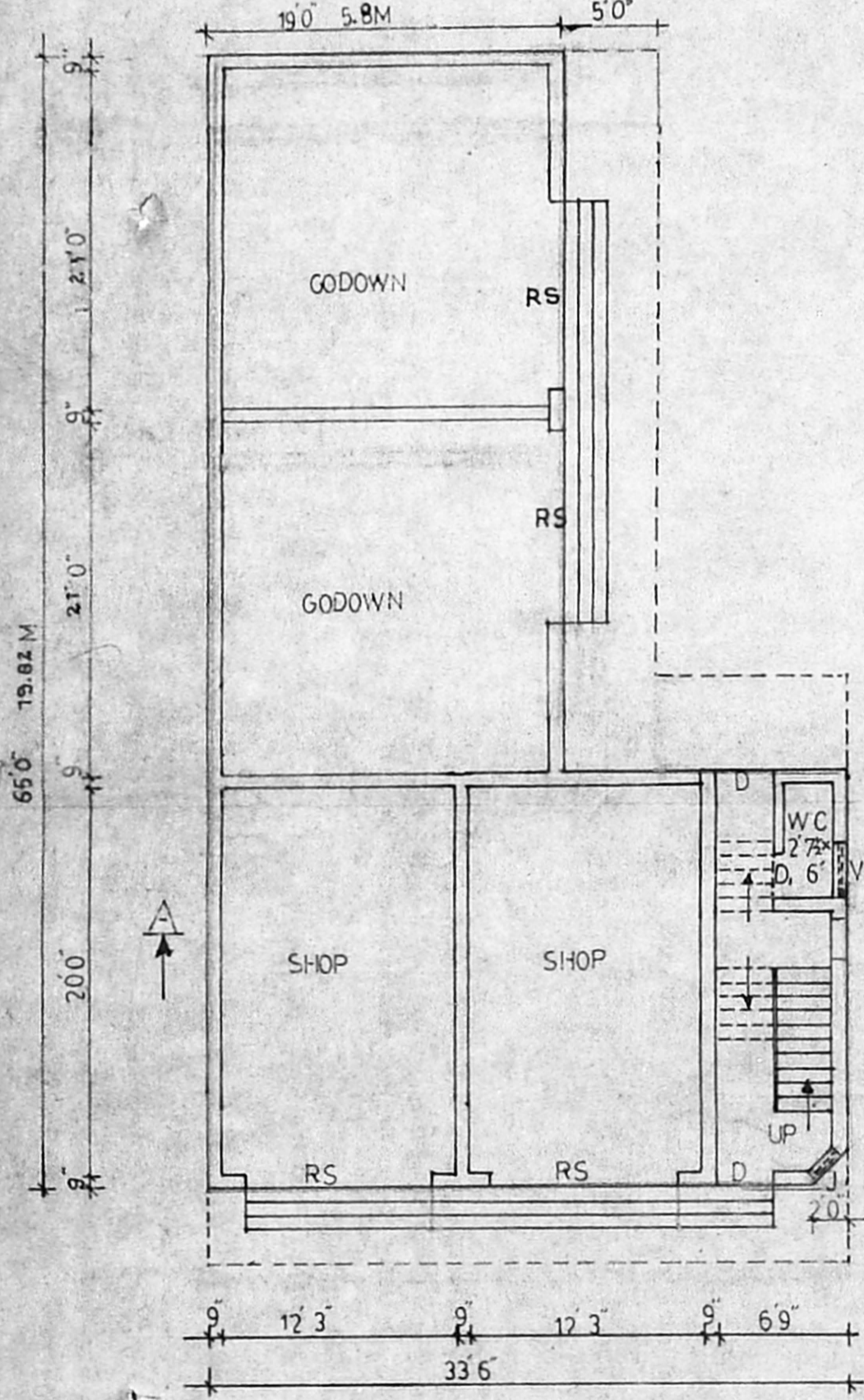

GROUND FLOOR PLAN

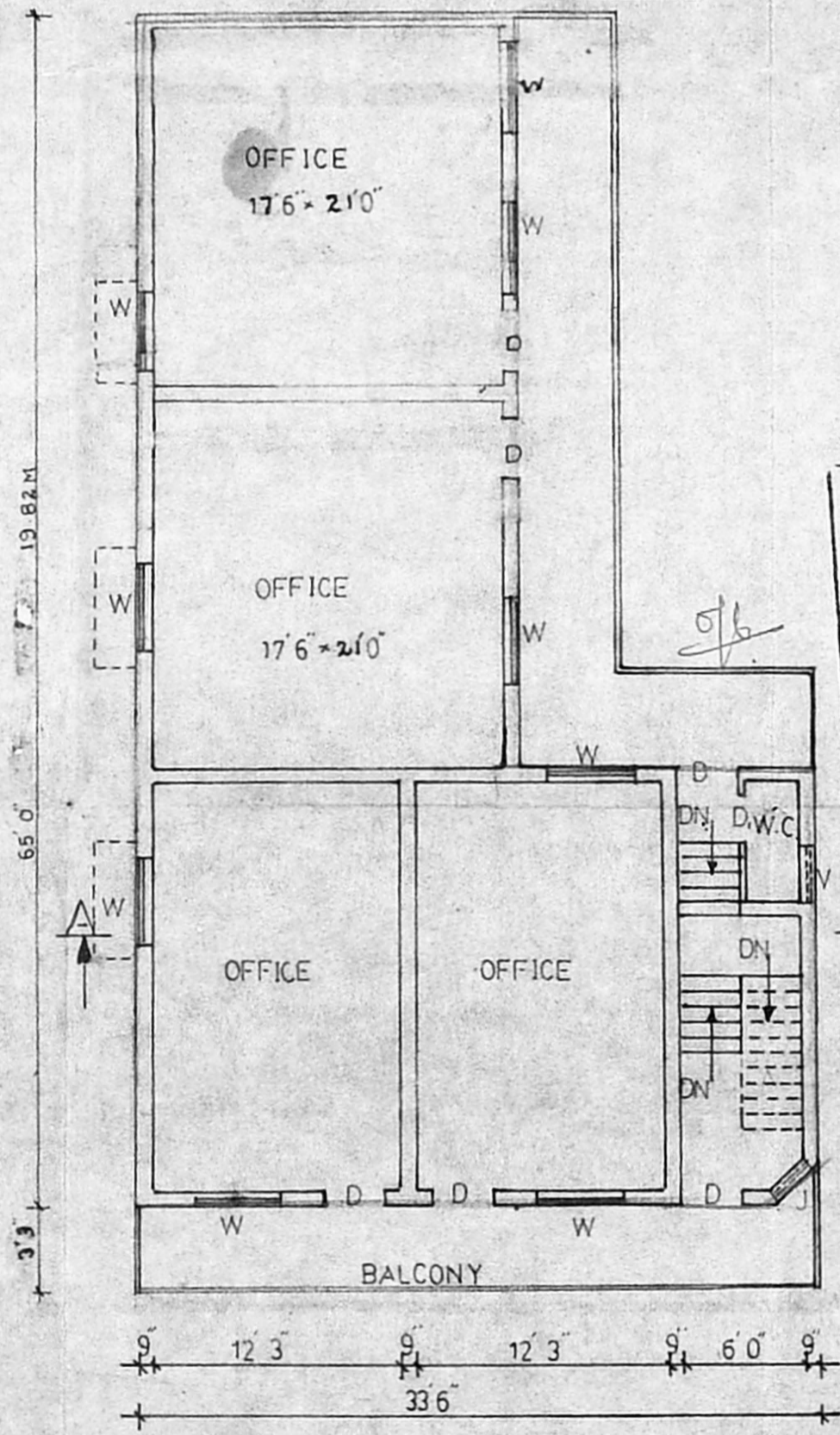

FIRST FLOOR PLAN

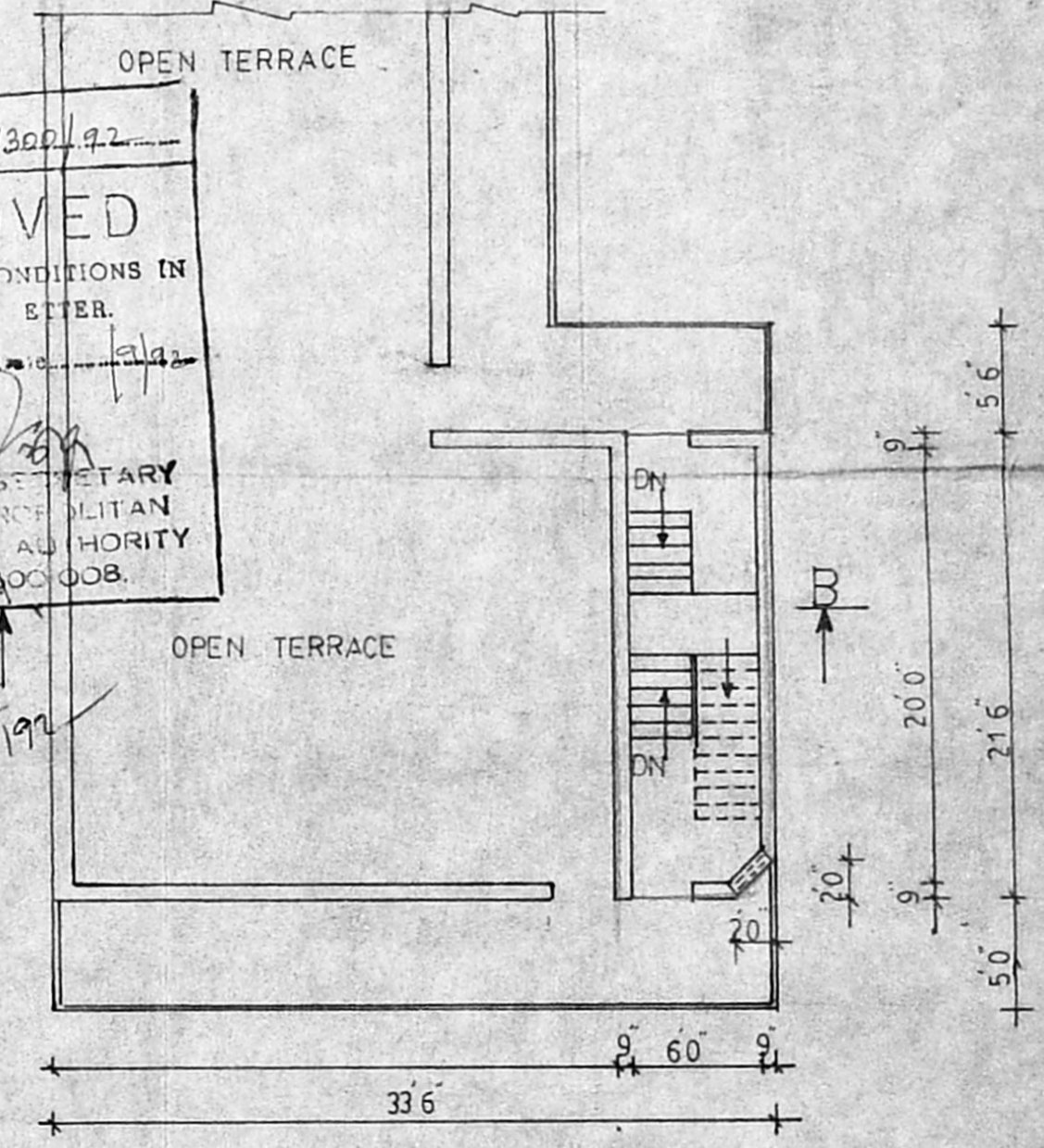

SECOND FLOOR PLAN

Planning Permit No. A/1300/92
APPROVED
SUBJECT TO THE CONDITIONS IN THIS OFFICE LETTER.
No. A2/6004/92
FOR MEMBER SECRETARY
MADRAS METROPOLITAN
DEVELOPMENT AUTHORITY
MADRAS - 600 008.

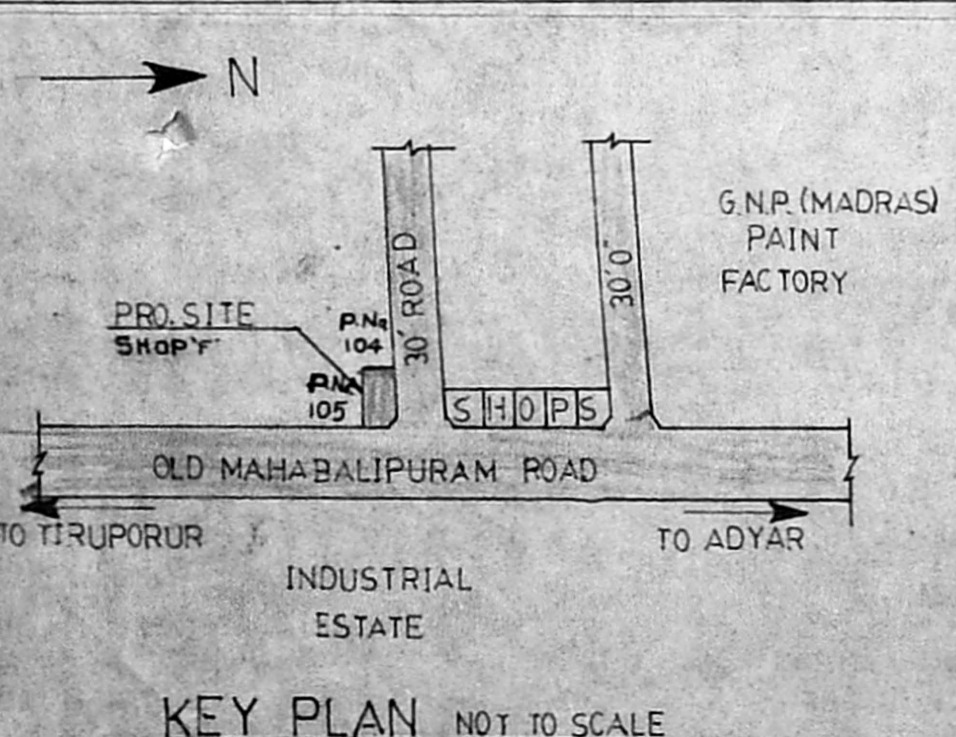

KEY PLAN NOT TO SCALE

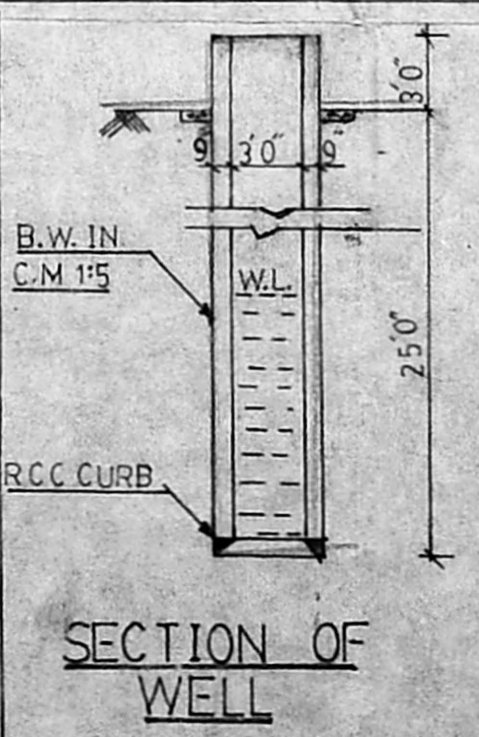

SECTION OF WELL

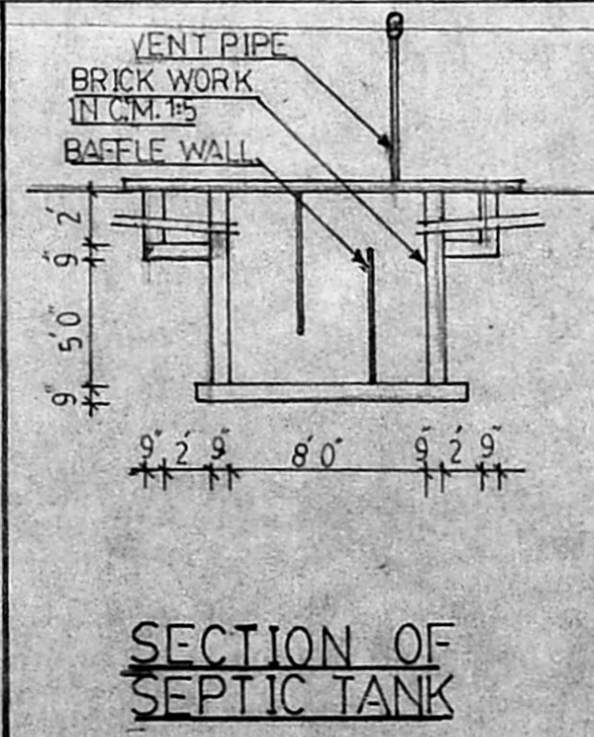

SECTION OF SEPTIC TANK

| SCHEDULE OF JOINERY | |
|---------------------|-----------|
| RS ROLLING SHUTTER | 90" x 90" |
| D DOOR | 30" x 70" |
| D, WINDOW | 26" x 70" |
| W WINDOW | 26" x 46" |
| V VENTILATOR | 30" x 16" |

| AREA DETAILS | |
|--------------|--------------------------------------|
| PLOT AREA | 4450 Sft OR 413.57 M ² |
| PLINTH AREA | |
| GROUND FLOOR | 1544.75 Sft (143.56 M ²) |
| FIRST FLOOR | 1544.75 Sft (143.56 M ²) |
| SECOND FLOOR | 159.25 Sft (14.80 M ²) |

| INDEX | |
|----------|---|
| PROPOSED | ○ |
| BOUNDARY | ● |
| ROAD | ○ |

| PREPARED BY | |
|---|----------------|
| SUNSHINE BUILDERS ENGINEERS & CONTRACTORS | |
| No. 6, TIRUMALAI NAGAR, PERUNGUDI, MADRAS-96. | |
| Ref: Drg. No. 38/S.B/92 | Date: 10-01-92 |

OWNER: A. Arivazhagan

Prepared by: J. S. Arivazhagan, D.C.E., Licensed Surveyor No. 26, Corporation of Madras, Consulting Engineer & Contractor, Off: A-10, Hong Kong Shopping Complex, No. 9 & 10, Ramanathan Street, T. NAGAR, MADRAS - 600 017.